

**LOCATION PLAN OF G+IV STORIED RESIDENTIAL BUILDING UNDER SEC. 393A OF K.M.C. ACT. 1980 COMPLYING B/R-2009, AT PREMISES NO. 2113, MUKUNDAPUR, KOLKATA:- 700 099, WARD NO. 109, BOROUGH NO. XII, UNDER MOUZA :- CHAKGANIAGACHI, J.L. NO. 24, OF R. S. & L. R. DAG NO. - 17/43, R. S. KHATIAN NO. - 3, L. R. KHATIAN NO. - 440 & 441, P. S. - PANCHASAYAR.**

**SITE CO-ORDINATE IN WGS 84 AND SITE ELEVATION (AMSL) :**

REFERENCE POINTS MARKED IN SITE PLAN OF THE PROPOSAL	CO-ORDINATE IN WGS 84		SITE ELEVATION (AMSL)
	LATITUDE	LONGITUDE	
1	22° 29' 15" N	88° 24' 46" E	6.00 M.
2	22° 29' 15" N	88° 24' 46" E	6.00 M.

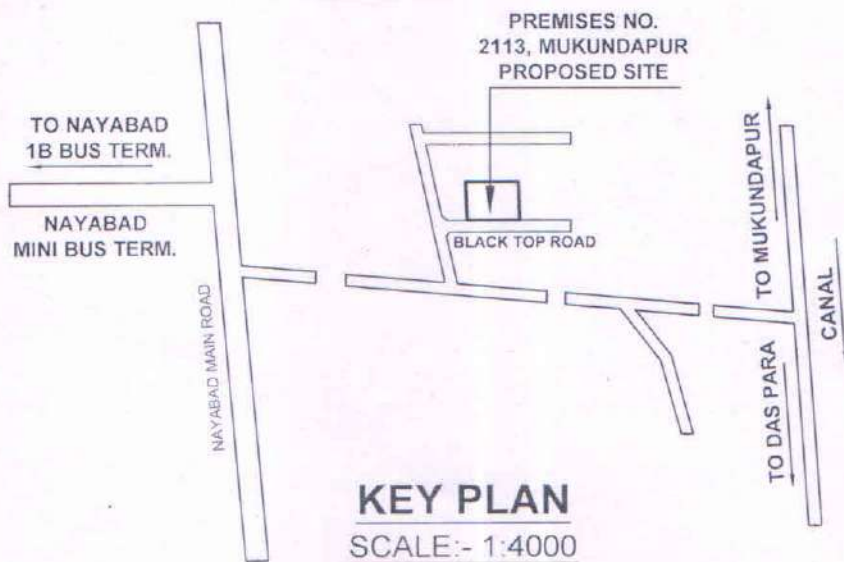
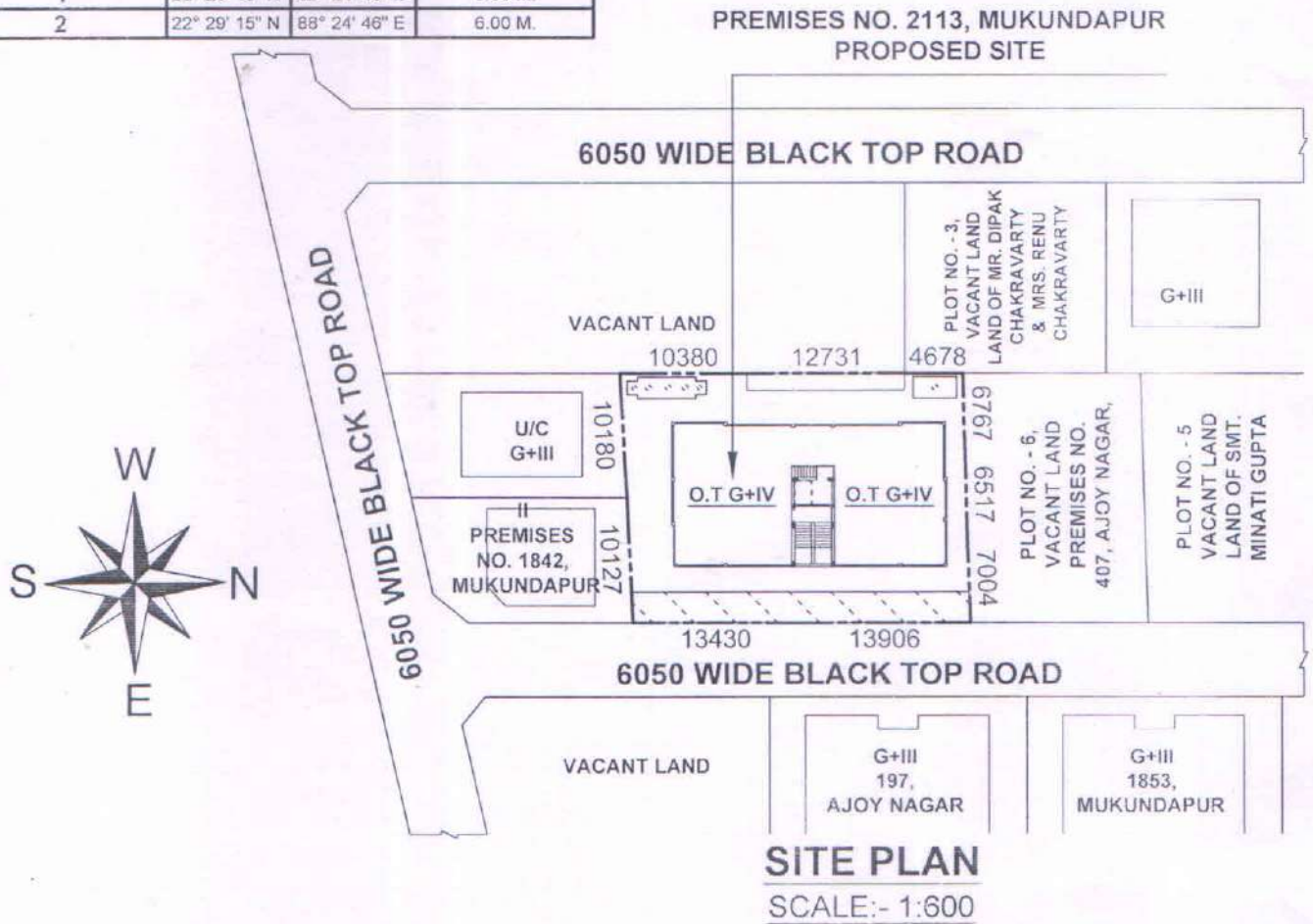

For GHARBARI  
*Sanjay Kumar Roy*  
Proprietor

**SIGNATURE OF DEVELOPER**

*Sarker.*

**PINTU SARKER**  
CLASS-I, L.B.S.  
NO: 1194, K.M.C  
B/35, RABINDRA PALLY  
KOLKATA-700086

**SIGNATURE OF L.B.S.**